

Project Name:	12 Batchelder St- Bedroom & Kitchen Addition		
Project Description:	We are adding a bedroom, bathroom and kitchen to 2-unit house to make the owners' unit fit their needs for long-term residence at the property.		
Permit Number:	GZ-25-0012	Applicant:	Warren, Robert

PROPERTY OWNER NAME:	Shannon R. Comtess
PROPERTY OWNER MAILING ADDRESS:	12 Batchelder St, Waterbury Vermont
PROPERTY OWNER HOME PHONE:	802.760.8886
PROPERTY OWNER WORK/CELL PHONE:	
PROPERTY OWNER EMAIL:	shannoncomtess@yahoo.com
PHYSICAL LOCATION OF PROJECT (E911 ADDRESS):	12 Batchelder St, Waterbury Vermont
LOT SIZE:	0.28 acres
ZONING DISTRICT:	Mixed Use ▼
EXISTING USE:	2 unit/ multi-residential
PROPOSED USE:	2 unit/ multi-residential
BRIEF DESCRIPTION OF PROJECT:	Building an Addition for Owners apartment to
COST OF PROJECT:	132000
ESTIMATED START DATE:	10/16/2025

WATER SYSTEM:	Public Water ▼
WASTE WATER SYSTEM:	Municipal ▼
EXISTING SQUARE FOOTAGE:	1420
EXISTING HEIGHT:	24.50
EXISTING NUMBER OF BEDROOMS:	3.00
EXISTING NUMBER OF BATHROOMS:	2.00
EXISTING NUMBER OF PARKING SPACES:	2.00
FRONT SETBACK:	4' 8"
REAR SETBACK:	137'
SIDE SETBACK 1:	7' 10"
SIDE SETBACK 2:	34' 11"
DEVELOPMENT IN SFHA(INCLUDING REPAIRS AND RENOVAT:	No ▼
ESTABLISH NEW USE:	<input type="checkbox"/>
CHANGE EXISTING USE:	<input type="checkbox"/>
EXPAND EXISTING USE:	<input checked="" type="checkbox"/>
OTHER:	
ACKNOWLEDGEMENT:	I Acknowledge ▼

General Notes

THIS DESIGN INCORPORATED SCAFFOLD FOR
TO IMPROVE QUALITY OF LIFE

--	--	--

3	AGREED DESIGN	09/25
No.	Revision/Issue	Date

COMPANY NAME
AAA DESIGN AND CONSTRUCTION LLC
CONTRACTOR COMPANY

Project Name and Address
WATERBURY RESIDENTIAL
- 12 BRUNSWICK ST., WATERBURY, VT 05676

Project WATERBURY DESIGN	Sheet D-102
Date 09-08-2026	
Scale 3/4" = 1'	

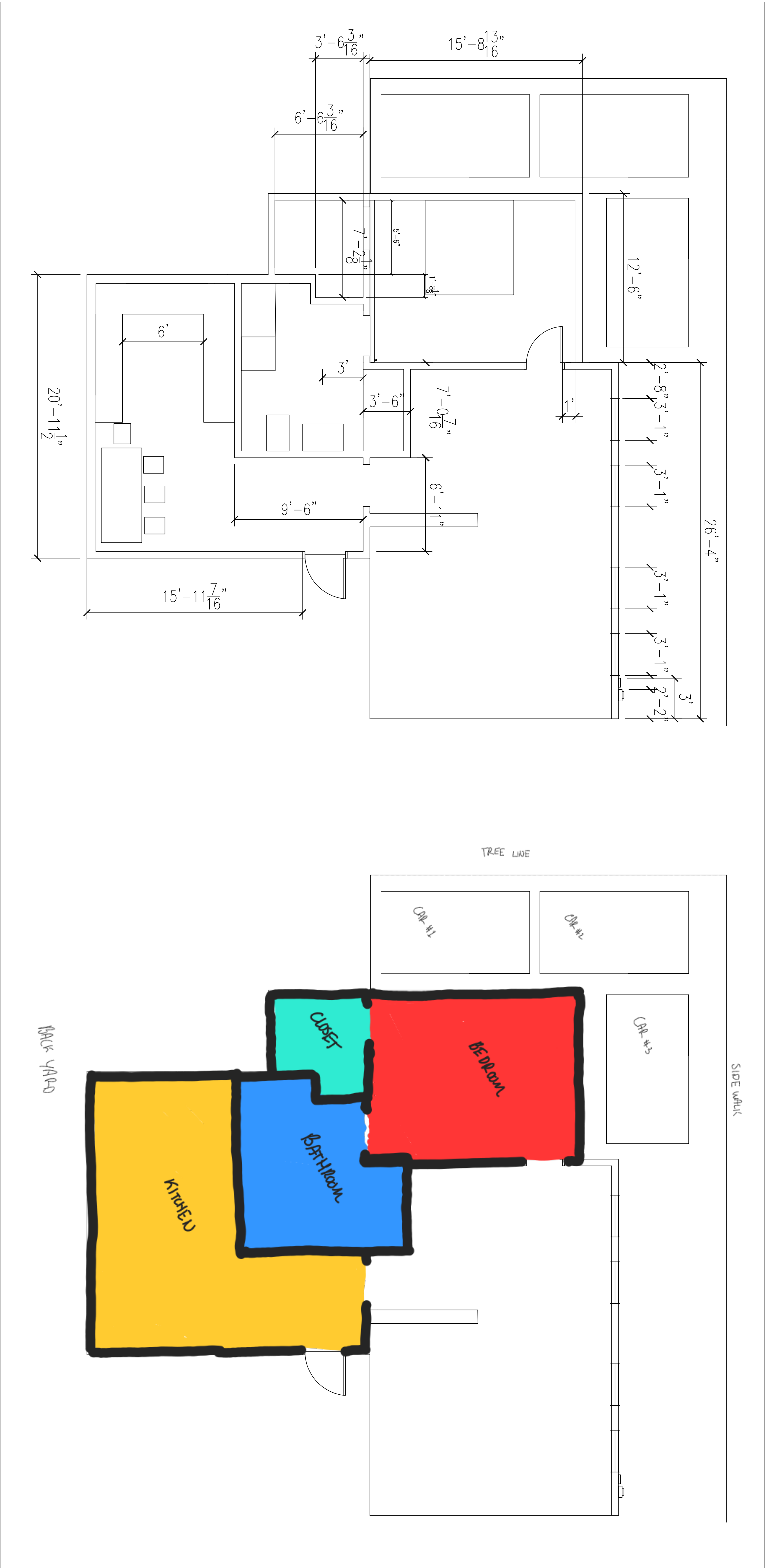

Owner & Client :	S
Designed By:	Ayden L
Drawn By:	Ayden L
Checked By:	Hutch W

Site Plan:

Project Name:	12 Batch
Project Name:	12 Batch
Project Status:	Pending
Project Manager:	Hutch W
Scale:	1/4" - 1'
Date:	9/10/25
Sheet Name:	

Elevations

Sheet Number

A1

Project Notes:

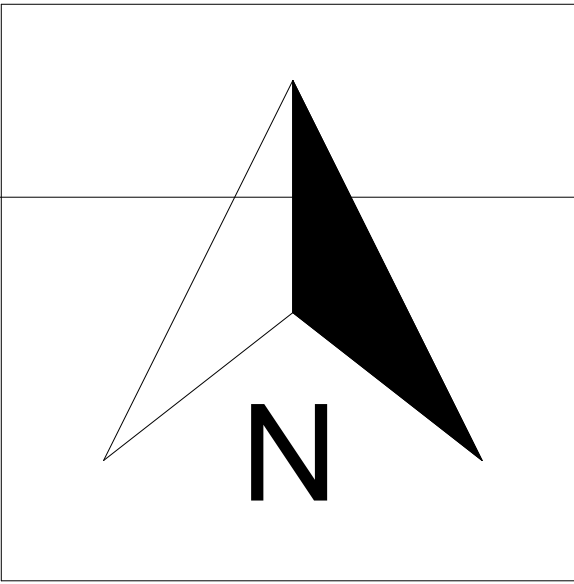

① South Elevation - Street Side
1/4" = 1'-0"

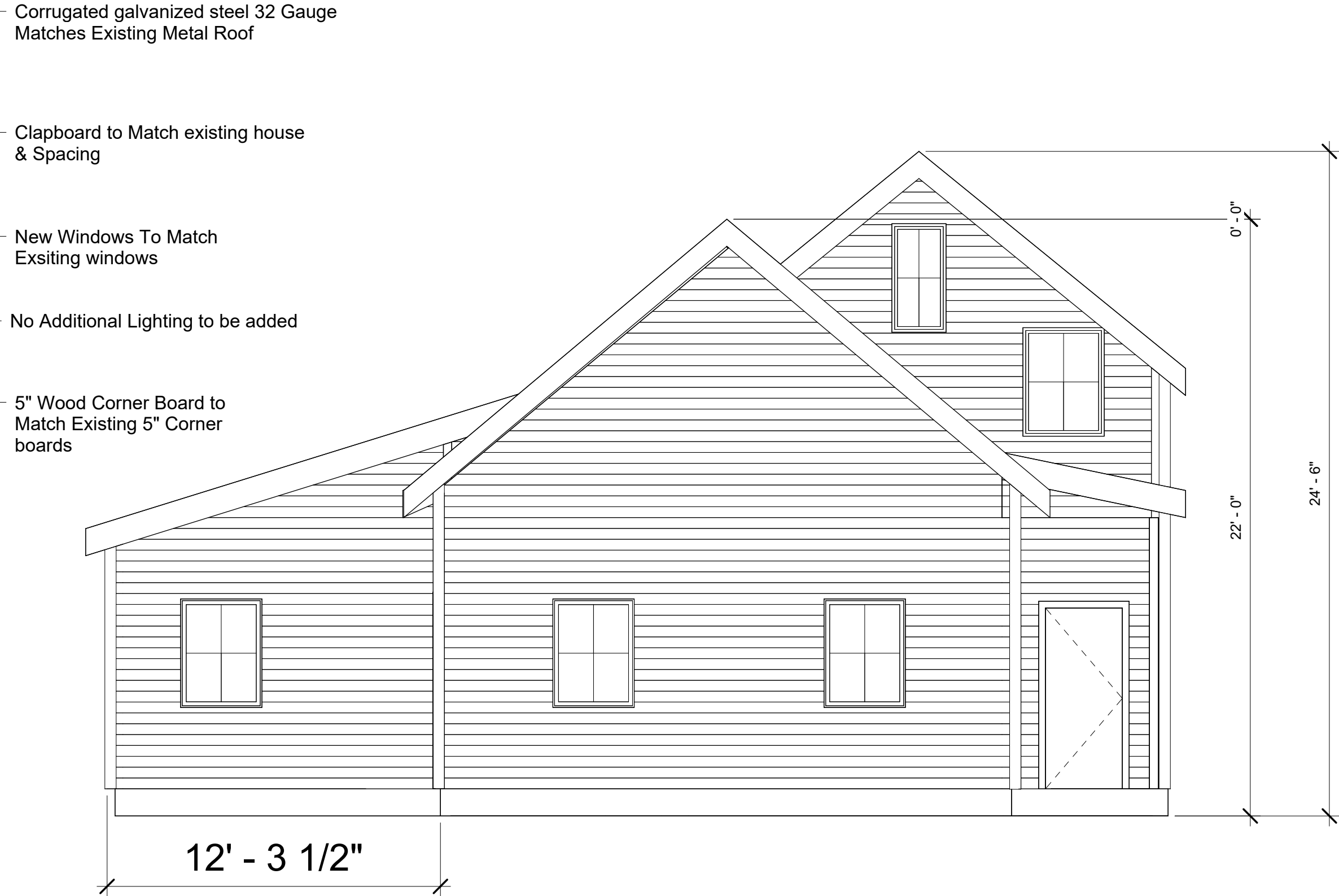

② West Elevation -
1/4" = 1'-0"



③ North Elevation - Backside
1/4" = 1'-0"



④ East Elevation -
1/4" = 1'-0"

Owner & Client :

S

Designed By:

Ayden L

Drawn By:

Ayden L

Checked By:

Hutch W

Site Plan:

Project Name: 12 Batch

Project Name: 12 Batch

Project Status: Pending

Project Manager: Hutch W

Scale:

Date: 9/10/25

Sheet Name:

Floor Plan

Sheet Number

A2

Project Notes:

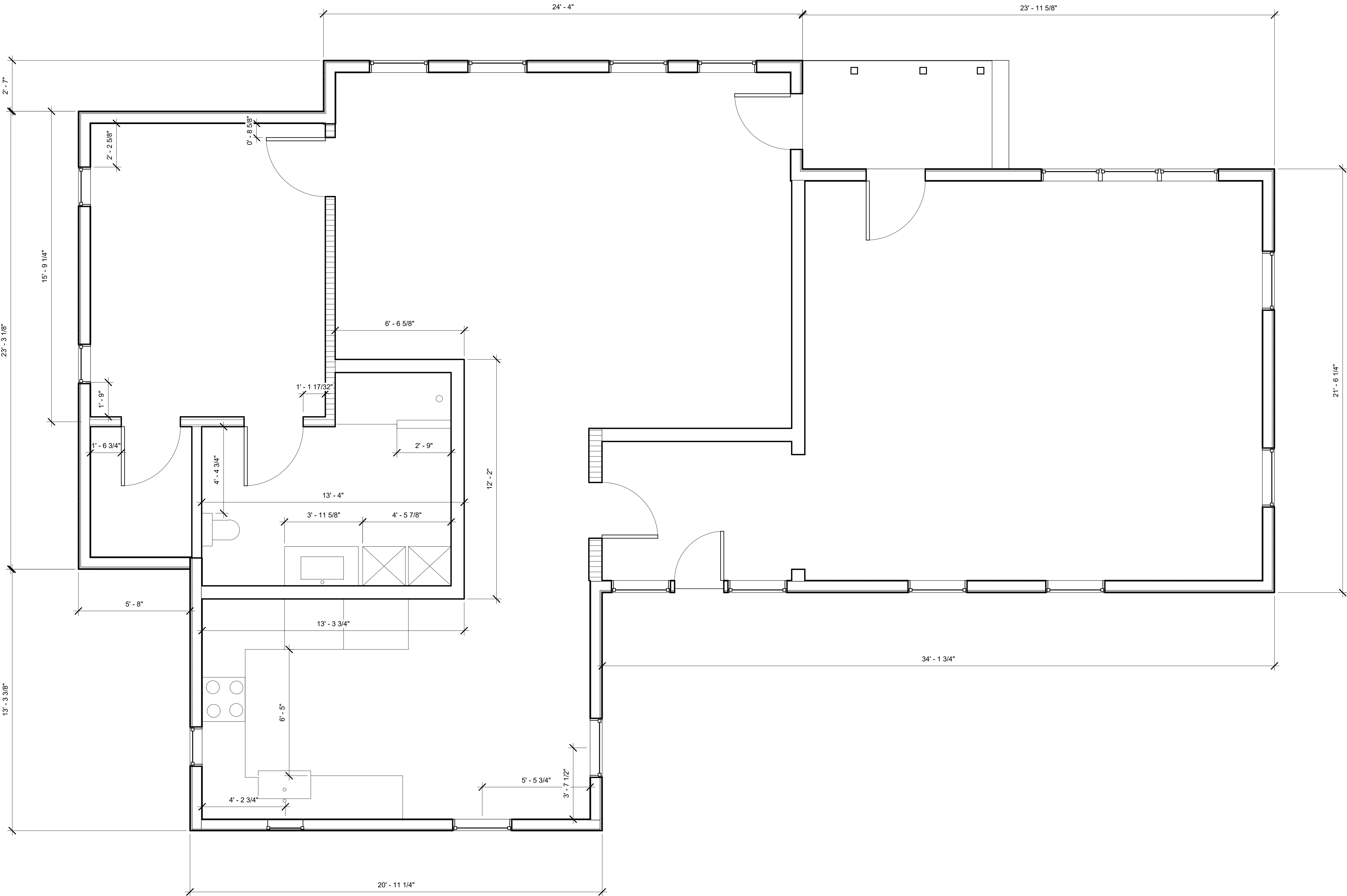
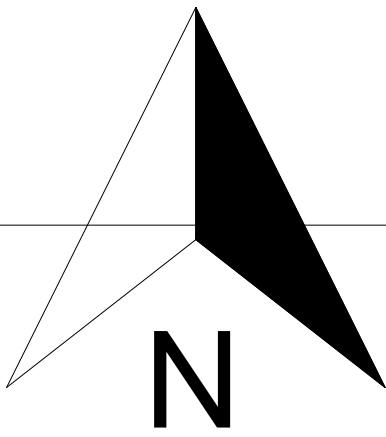

① Level 1 Existing(2)
3/8" = 1'-0"

Owner & Client :	S
Designed By:	Ayden L
Drawn By:	Ayden L
Checked By:	Hutch W

Site Plan:

Project Name:	12 Batch
Project Name:	12 Batch
Project Status:	Pending
Project Manager:	Hutch W
Scale:	
Date:	9/10/25
Sheet Name:	
OverAll Site Plan	
Sheet Number	C1

Project Notes:

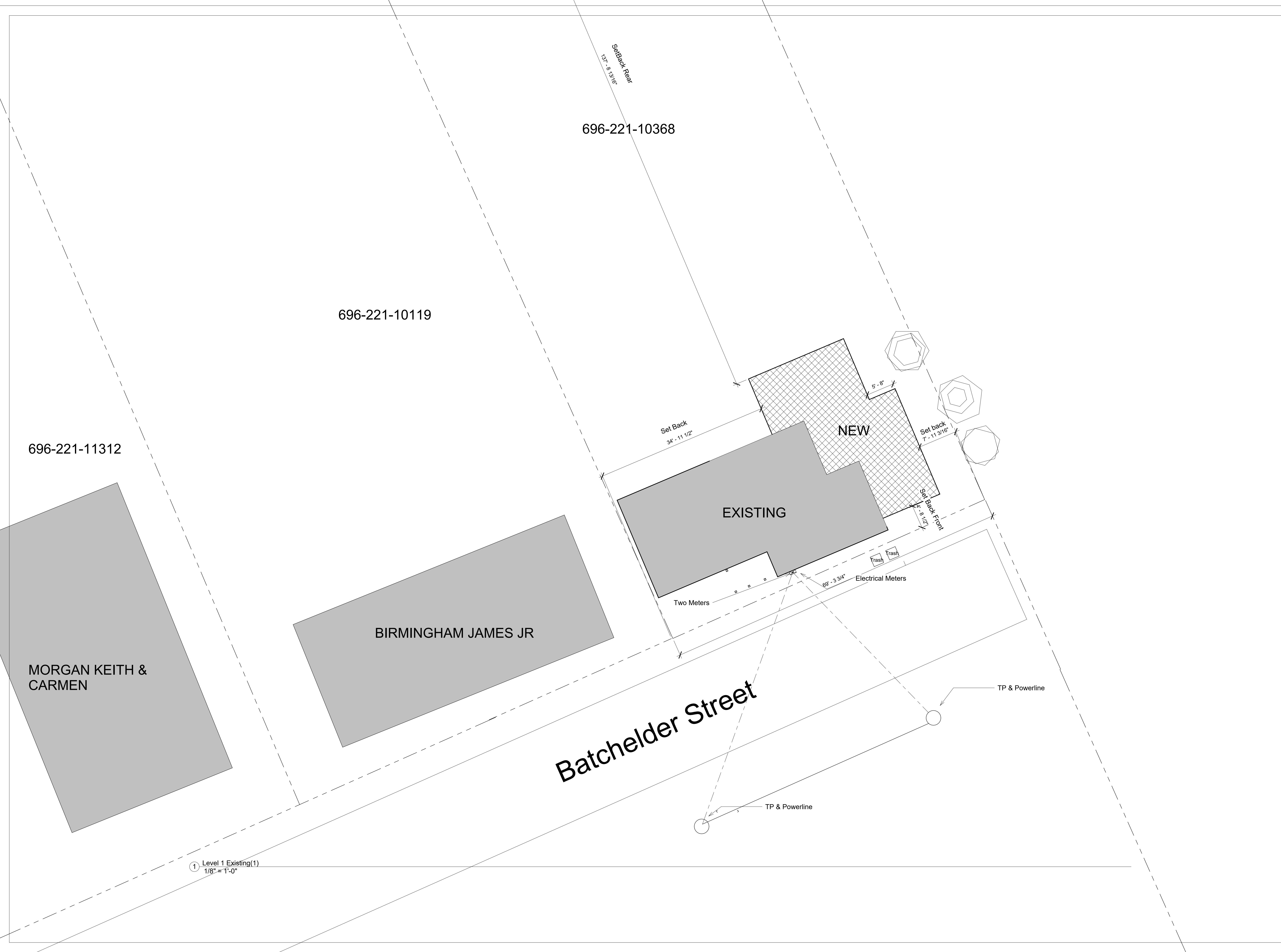
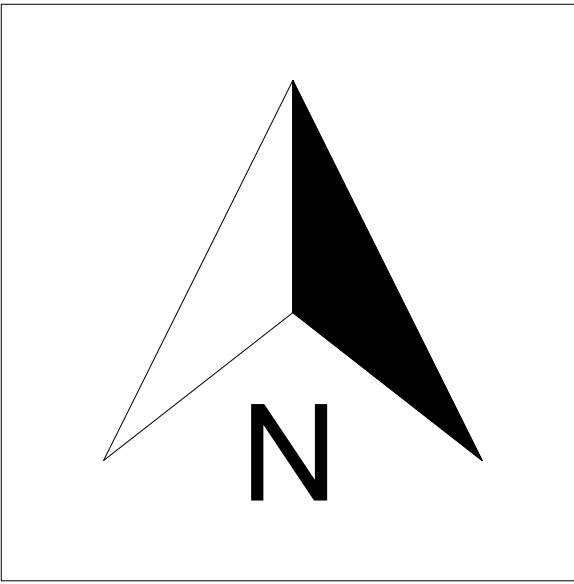



Owner & Client :	S
Designed By:	Ayden L
Drawn By:	Ayden L
Checked By:	Hutch W

Site Plan:

Project Name:	12 Batch
Project Name:	12 Batch
Project Status:	Pending
Project Manager:	Hutch W
Scale:	
Date:	9/10/25
Sheet Name:	
Site Plan	
Sheet Number	C2

Project Notes:

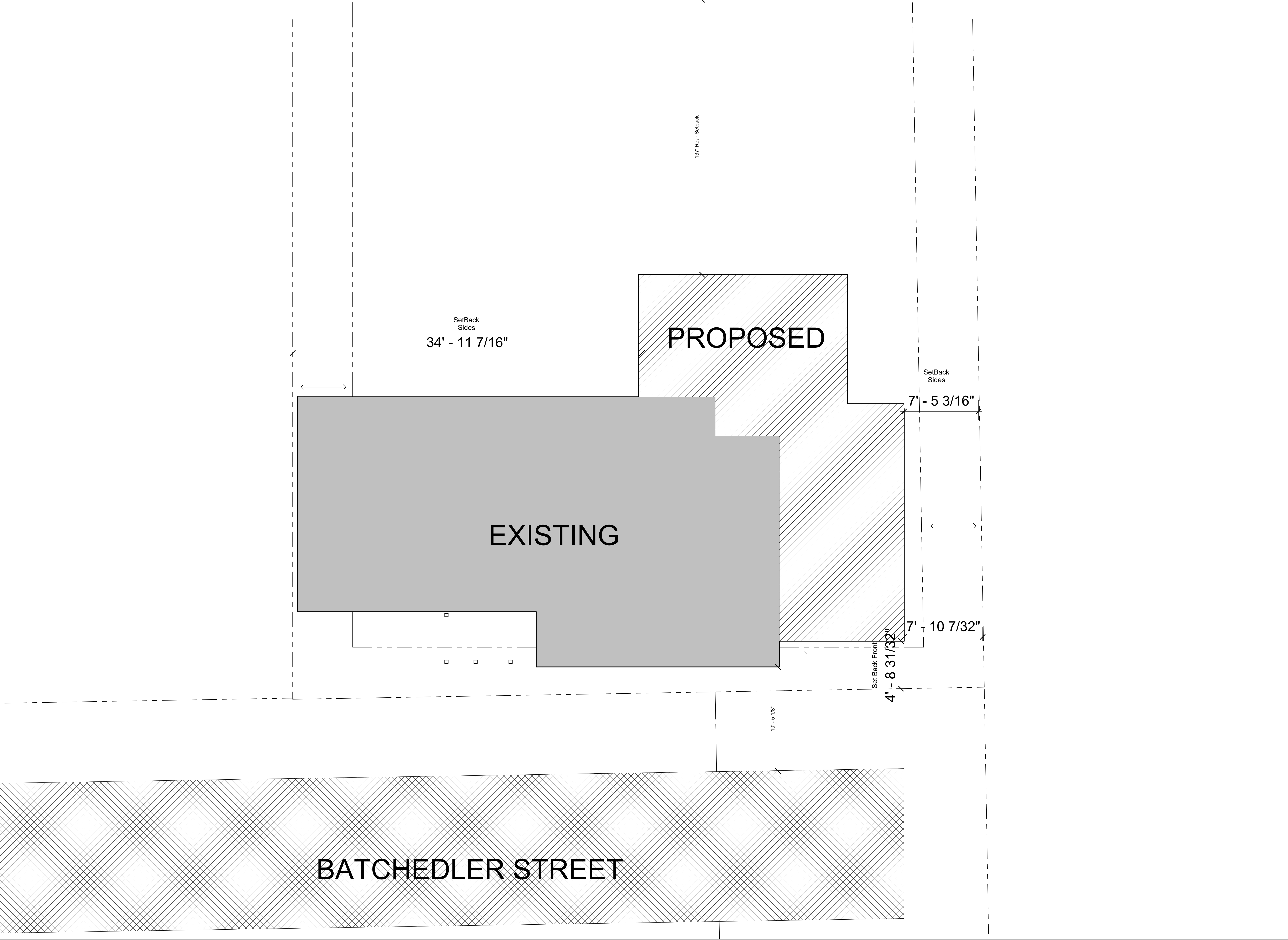
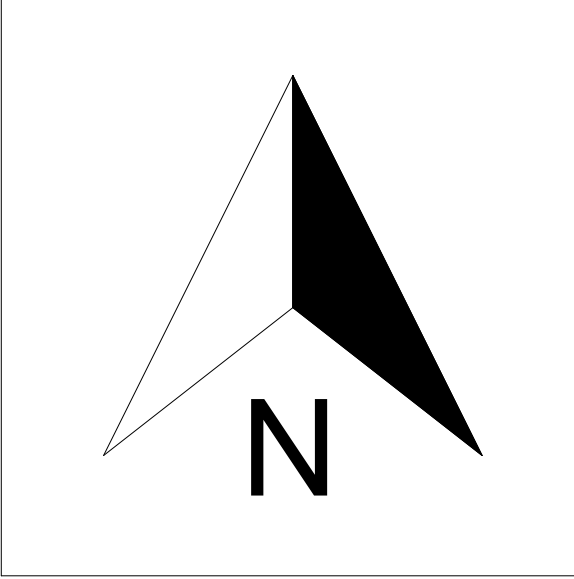

Owner & Client :	S
Designed By:	Ayden L
Drawn By:	Ayden L
Checked By:	Hutch W

Site Plan:

Project Name:	12 Batch
Project Name:	12 Batch
Project Status:	Pending
Project Manager:	Hutch W
Scale:	3/8"-1'
Date:	9/10/25
Sheet Name:	
Existing FloorPlan	
Sheet Number	A3

Project Notes:

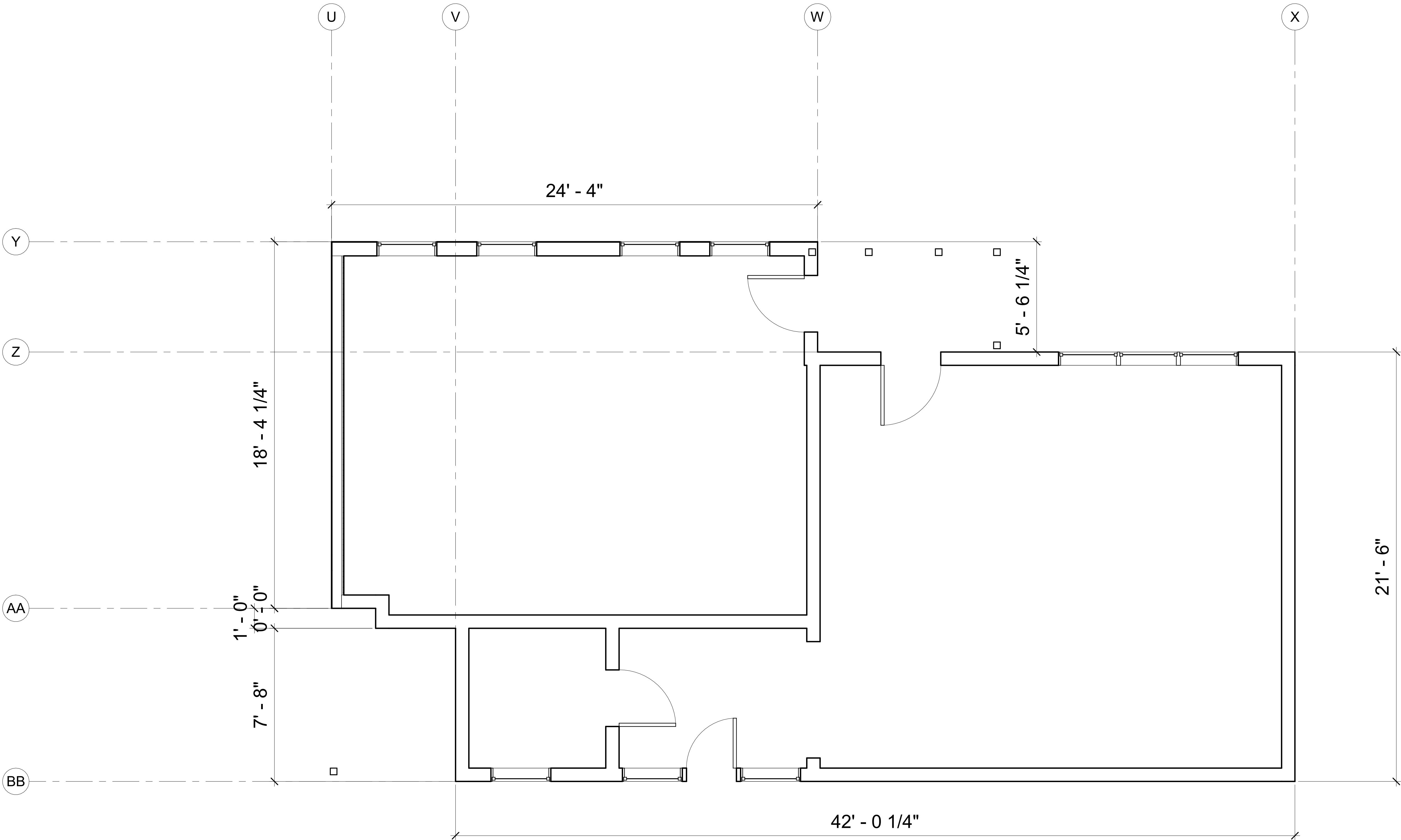
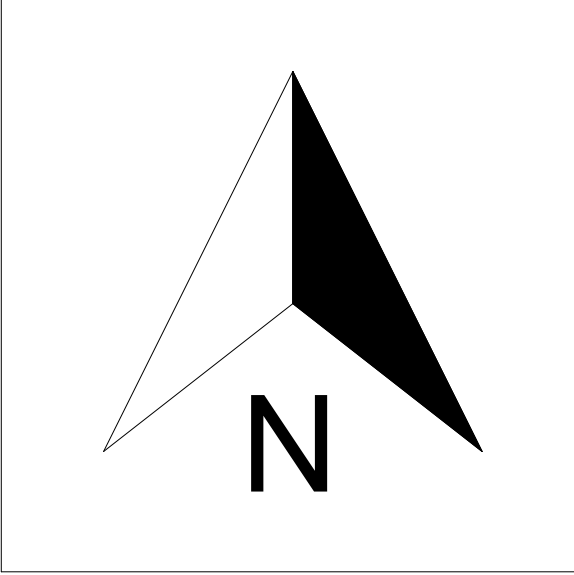



60 feet Abutters List Report

Waterbury, VT
October 28, 2025

Subject Property:

Parcel Number: 19-426.000
CAMA Number: 938-0012.V
Property Address: 12 BATCHELDER ST

Mailing Address: COMTESS SHANON R
12 BATCHELDER ST NO. 2
WATERBURY, VT 05676

Abutters:

Parcel Number: 19-420.000
CAMA Number: 916-0112.V
Property Address: 112 SOUTH MAIN ST

Mailing Address: SEAM PROPERTIES LLC
PO BOX 694
WATERBURY, VT 05676

Parcel Number: 19-440.000
CAMA Number: 916-0132.V
Property Address: 130 SOUTH MAIN ST

Mailing Address: CENTRAL VERMONT MEDICAL CENTER
INC ATTN: ACCOUNTS PAYABLE
130 FISHER RD
BERLIN, VT 05602

Parcel Number: 19-425.000
CAMA Number: 938-0010.V
Property Address: 10 BATCHELDER ST

Mailing Address: BIRMINGHAM JAMES JR BIRMINGHAM
GEORGIANA
10 BATCHELDER ST
WATERBURY, VT 05676

Parcel Number: 19-429.000
CAMA Number: 938-0011.V
Property Address: 11 BATCHELDER ST

Mailing Address: MARTIN MARY R
11 BATCHELDER STREET
WATERBURY, VT 05676



www.cai-tech.com

10/28/2025

Data shown on this report is provided for planning and informational purposes only. The municipality and CAI Technologies are not responsible for any use for other purposes or misuse or misrepresentation of this report.

Page 1 of 1