





















# WATERBURY TRANSPORTATION: Waterbury Village Map Map 3-2

Id	Project Type	Road	Description
3	Bridge	Stowe St	BR 36 over Thatcher Brook
4	Pedestrian Project	VT 100/Stowe St	Colbyville sidewalks Phase 1
5	Roadway Project	US 2/VT100	Reconstruct Main Street
6	Bike and Pedestrian Project	VT 100	Crossett Brook School Area

### Legend

-  Cross Vermont Trail
-  Community Path
-  Waterbury Commuter
-  Route 100 Commuter
-  Link Express
-  Commuter Stops
-  Rail Rd Station
-  Town Highway Garage
-  Senior Meal Site
-  Transportation Projects
-  Rail Road
-  Waterbury Park and Ride
-  Rivers, Lakes, and Ponds
-  Streams
- Roads**
-  Paved Public Roads
-  Unpaved Public Roads
-  State Forest Highway
-  Paved Private Roads
-  Unpaved Private Roads
-  Interstate



Sources:  
 Cross Vermont Trail: CVTA 2010  
 Waterbury Community Path: CVRPC 2011  
 Commuter Routes: CVRPC, GMTA 2013  
 Commuter Stops: CVRPC, GMTA 2013  
 Rail Rds and Stations: VCGA, VTrans.  
 Roads: VTrans 2012  
 Surface Water: VHD 2006

Map created 2013 by CVRPC updated 2018  
 Path: N:\towns\waterbury\transportation-village.mxd  
 Data is only as accurate as the original source materials.  
 This map is for planning purposes only.  
 This map may contain errors and omissions.

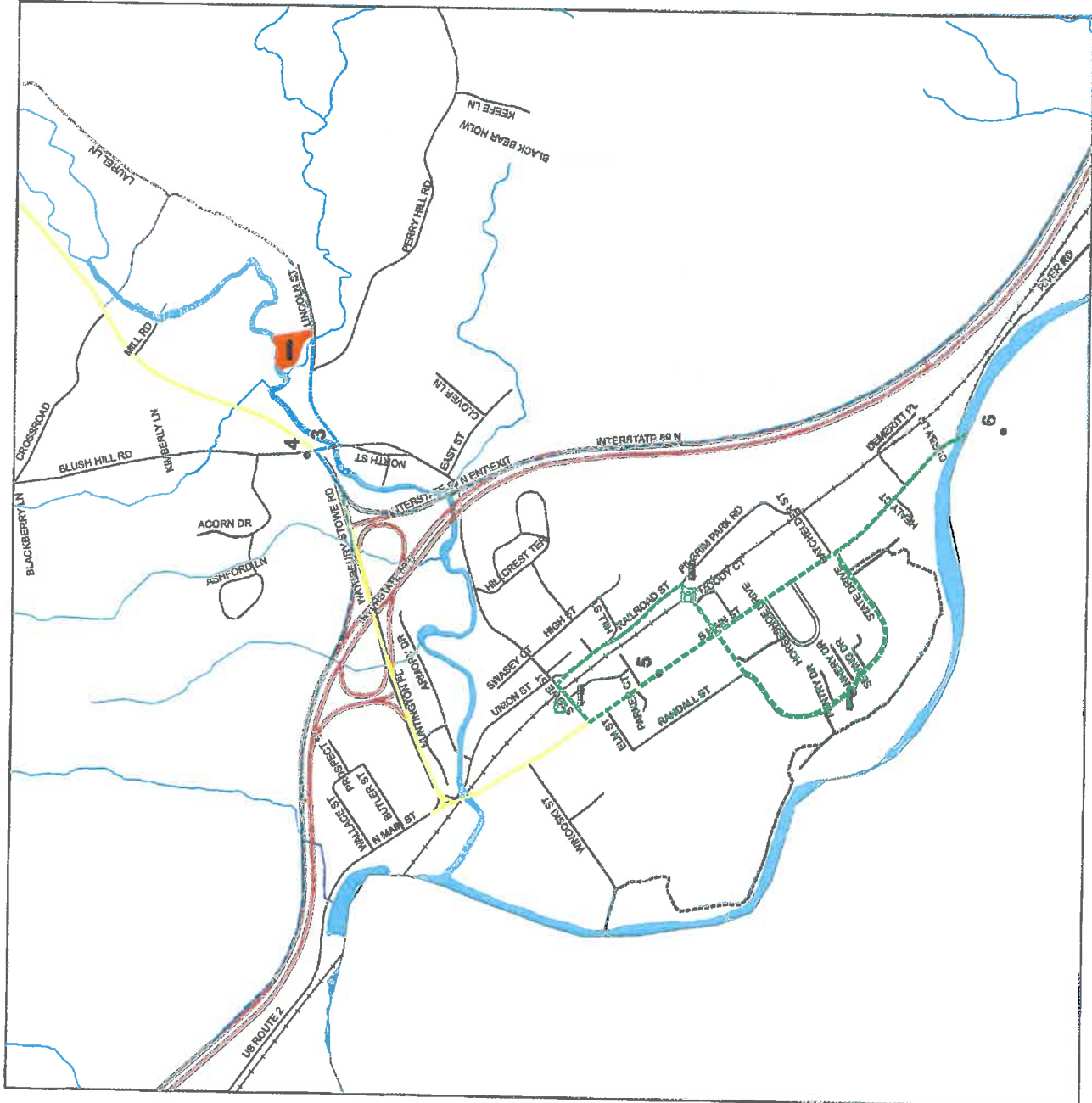

# WATERBURY TRANSPORTATION: Town Map Map 3-1

Id	Project Type	Road	Description
1	Bridge	US 2	B44 Over Little River
2	Roadway Project	US 2	Rock cut remediation

### Legend

-  Cross Vermont Trail
  -  Community Path
  -  Link Express
  -  Waterbury Commuter
  -  Route 100 Commuter
  -  Commuter Stops
  -  Town Highway Garage
  -  Transportation Projects
  -  Rail Road
  -  Waterbury Park and Ride
  -  Rivers, Lakes, and Ponds
  -  Streams
- ### Roads
-  Paved Public Roads
  -  Unpaved Public Roads
  -  State Forest Highway
  -  Paved Private Roads
  -  Unpaved Private Roads
  -  Interstate



Sources:  
 Cross Vermont Trail: CVTA 2010  
 Waterbury Community Path: CVRPC 2011  
 Commuter Routes: CVRPC, GMTA 2013  
 Commuter Stops: CVRPC, GMTA 2013  
 Rail Rds and Station: VCGI, VTrans.  
 Roads: VTrans 2012  
 Surface Water: VHD 2008



Map created 2013 by CVRPC updated 2018  
 Path: N:\Town\Waterbury\TownPlan\Transportation.mxd

Data is only as accurate as the original source materials.  
 This map is for planning purposes only.  
 This map may contain errors and omissions.

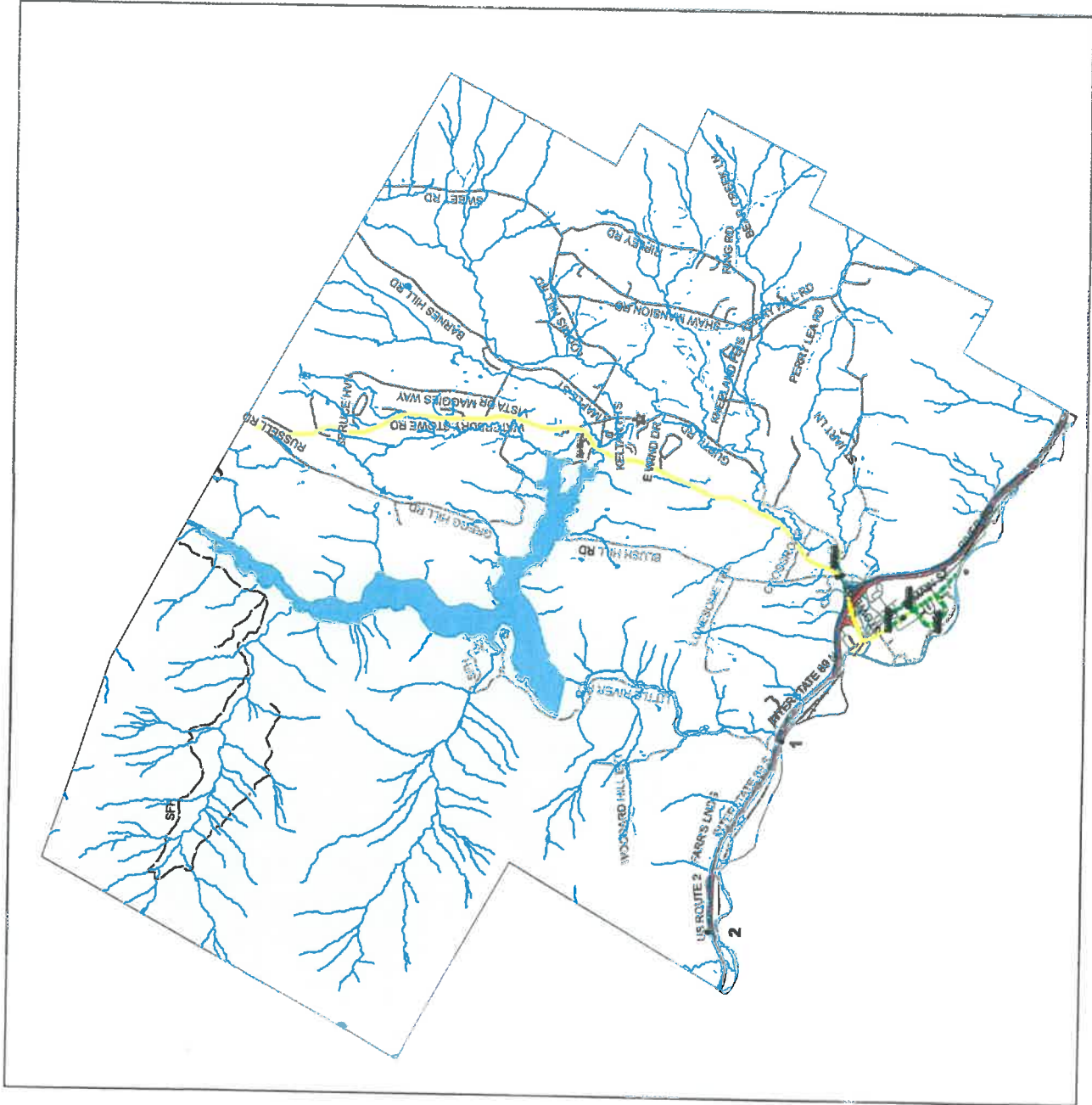

Scale: 1:62,490

- ★ INTERSTATE
- STATE LONG
- STATE SHORT
- TOWN LONG
- ▲ FAS/FAU
- ◆ BIKE PATH
- INTERSTATE
- STATE HIGHWAY
- CLASS 1
- CLASS 2
- CLASS 3
- CLASS 4
- - - LEGAL TRAIL
- - - PRIVATE
- - - DISCONTINUED
- - - FAS/FAU HWY
- MAINTENANCE DISTRICT
- POLITICAL BOUNDARY
- VTRANS REGION BOUNDARY
- NAMED RIVER-STREAM
- UNNAMED RIVER-STREAM
- Point from Local Bridge Data \*
- Point from Local Culvert Data \*

\* Points are from local town bridge and culvert inventories. Some points may overlap where the town boundaries are adjacent.

Data source: VTRANS, VTCA/verts

Produced by:  
Mapping Section  
Division of Policy, Planning and  
Intermodal Development  
Vermont Agency of Transportation  
May 2017

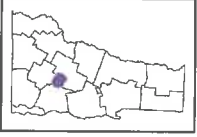

**WATERBURY**  
COUNTY-TOWN CODE: 1218-0  
WASHINGTON COUNTY  
DISTRICT #5  
District Long Name: Colchester District  
VTrans Four Region: Northwest

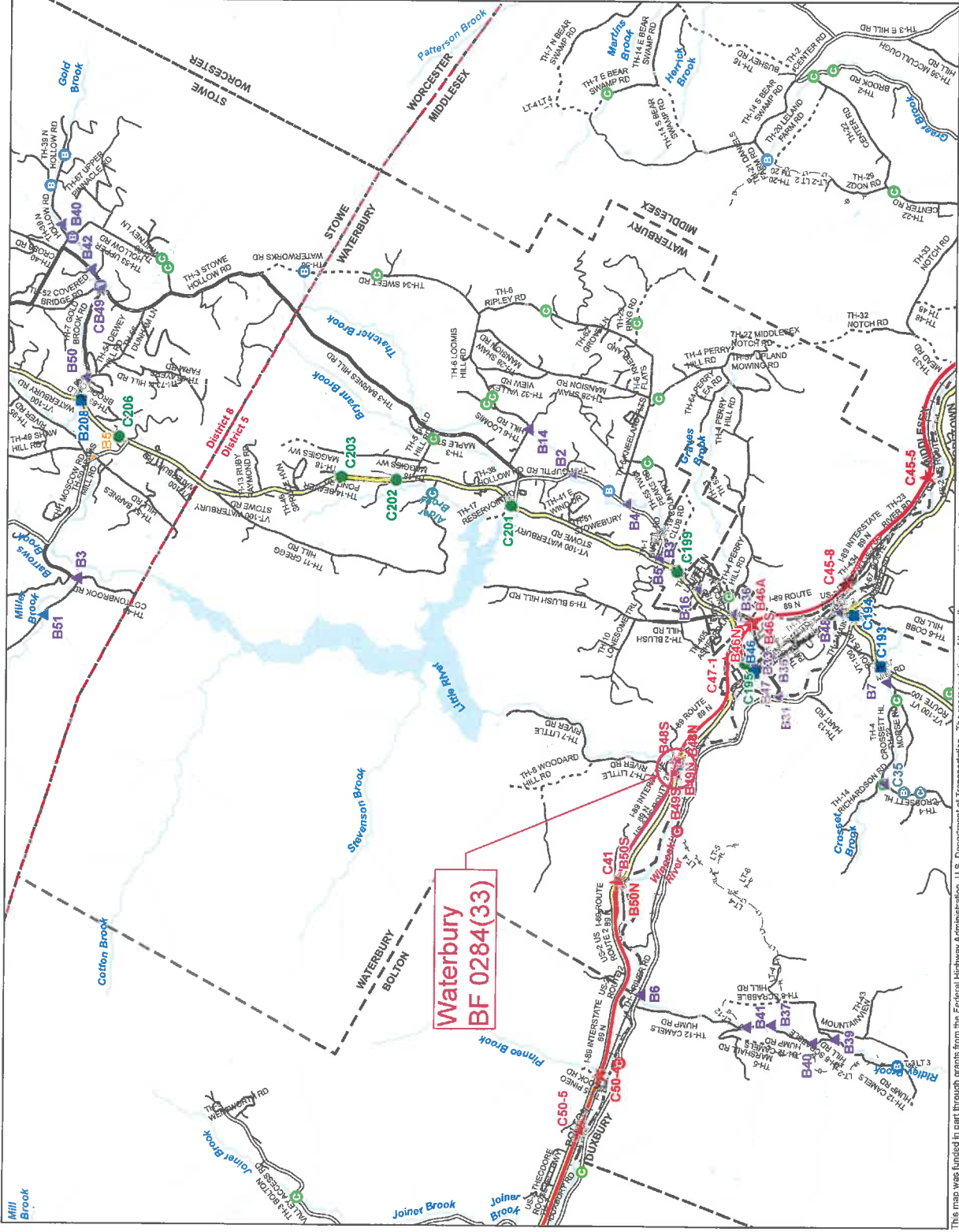

This map was funded in part through grants from the Federal Highway Administration, U.S. Department of Transportation. The representation of the authors expressed herein do not necessarily state or reflect those of the U.S. Department of Transportation.



# Flood areas

Waterbury, VT

April 15, 2019

1 inch = 4302 Feet



[www.cai-tech.com](http://www.cai-tech.com)



Data shown on this map is provided for planning and informational purposes only. The municipality and CAI Technologies are not responsible for any use for other purposes or misuse or misrepresentation of this map.

# Building and Infrastructure Vulnerability to 10 to 50 Year Flood Events Waterbury, Vermont

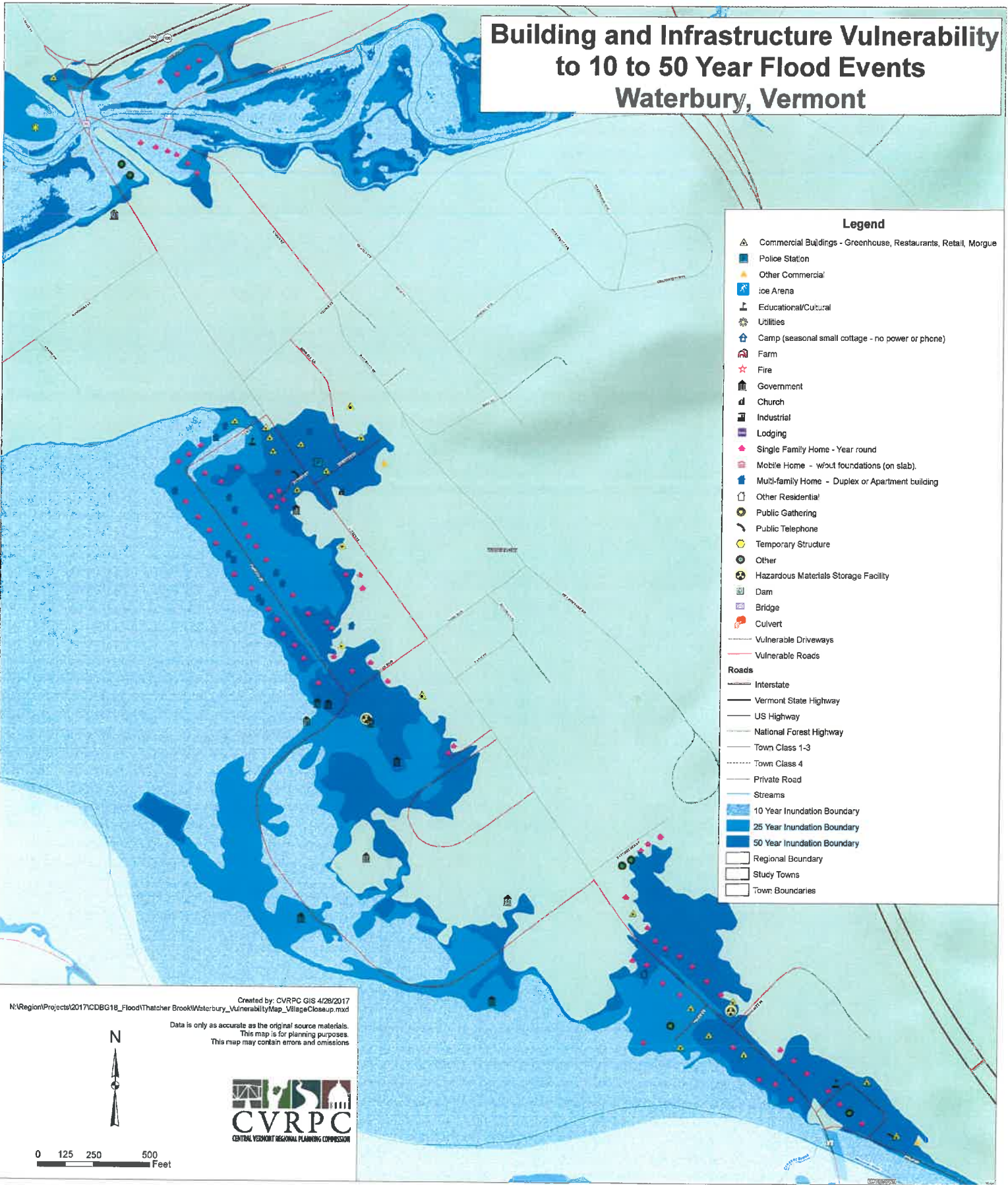

- Legend**
- △ Commercial Buildings - Greenhouse, Restaurants, Retail, Morgue
  - Police Station
  - ★ Other Commercial
  - ⚡ Ice Arena
  - ⚙ Educational/Cultural
  - ⚡ Utilities
  - 🏠 Camp (seasonal small cottage - no power or phone)
  - 🏡 Farm
  - ★ Fire
  - 🏛 Government
  - ⛪ Church
  - 🏭 Industrial
  - 🏠 Lodging
  - 🏠 Single Family Home - Year round
  - 🏠 Mobile Home - w/out foundations (on slab)
  - 🏠 Multi-family Home - Duplex or Apartment building
  - 🏠 Other Residential
  - 👤 Public Gathering
  - 📞 Public Telephone
  - 🏠 Temporary Structure
  - ⊙ Other
  - ☠ Hazardous Materials Storage Facility
  - 🌳 Dam
  - 🌉 Bridge
  - 🚧 Culvert
  - ⚡ Vulnerable Driveways
  - ⚡ Vulnerable Roads
- Roads**
- Interstate
  - Vermont State Highway
  - US Highway
  - National Forest Highway
  - Town Class 1-3
  - Town Class 4
  - Private Road
  - Streams
- 10 Year Inundation Boundary  
 25 Year Inundation Boundary  
 50 Year Inundation Boundary  
 Regional Boundary  
 Study Towns  
 Town Boundaries

Created by: CVRPC GIS 4/28/2017  
 N:\Region\Projects\2017\CDBG18\_Flood\Thatcher Brook\Waterbury\_VulnerabilityMap\_VillageCloseup.mxd

Data is only as accurate as the original source materials.  
 This map is for planning purposes.  
 This map may contain errors and omissions



0 125 250 500  
 Feet

# Building and Infrastructure Vulnerability to 10 to 50 Year Flood Events Waterbury, Vermont West of Village

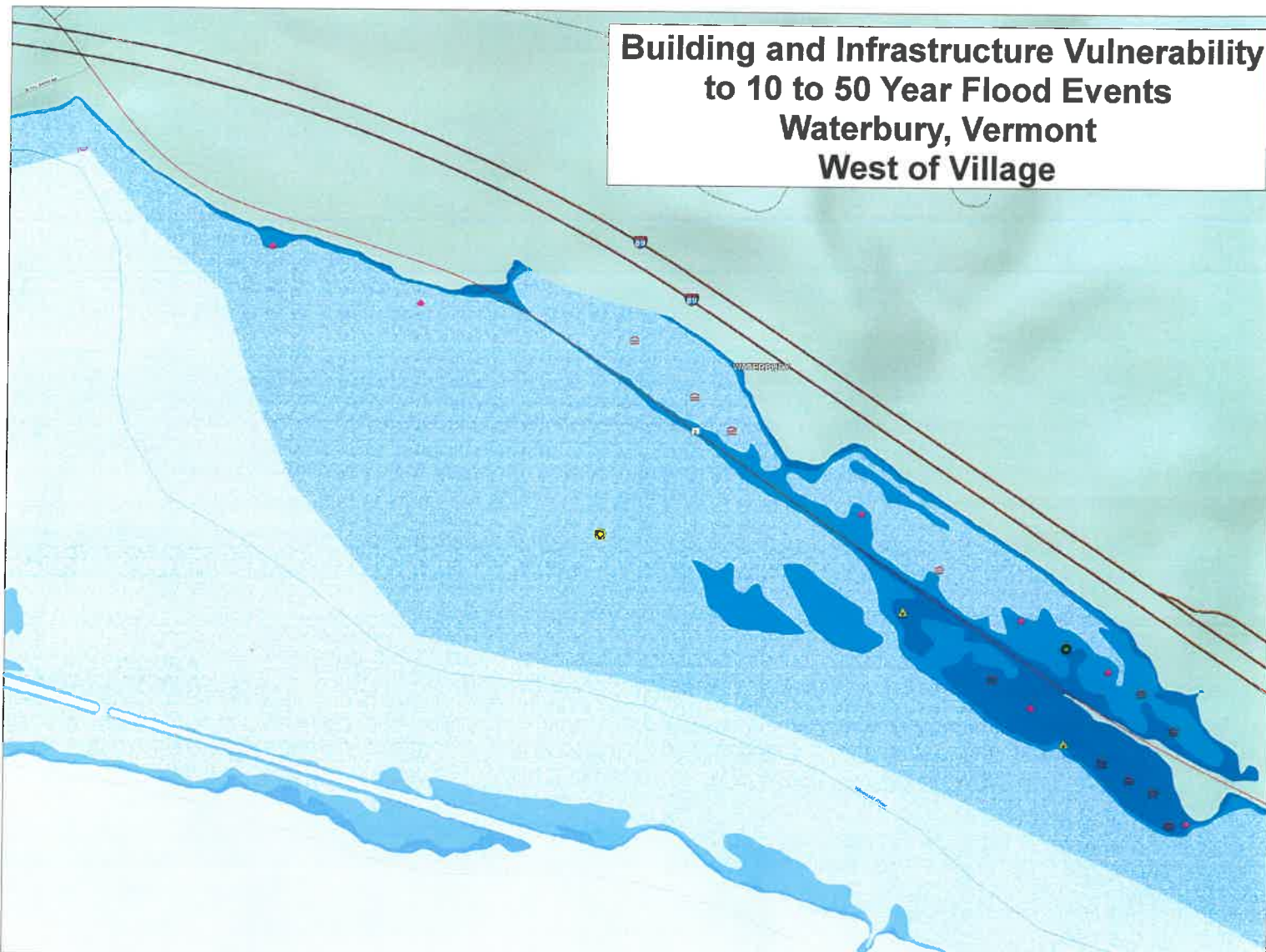

### Legend

- |  |                               |
|--|-------------------------------|
| △ Commercial Buildings - Greenhouse, Restaurants, Retail, Morgue | ----- Vulnerable Driveways    |
| ■ Police Station   | ----- Vulnerable Roads        |
| ★ Other Commercial   | <b>Roads</b>                  |
| ⚡ Ice Arena  | ----- Interstate              |
| 🎓 Educational/Cultural   | ----- Vermont State Highway   |
| ⚙️ Utilities   | ----- US Highway              |
| 🏠 Camp (seasonal small cottage - no power or phone)              | ----- National Forest Highway |
| 🏡 Farm   | ----- Town Class 1-3          |
| 🔥 Fire   | ----- Town Class 4            |
| 🏛️ Government  | ----- Private Road            |
| ⛪ Church   | ----- Streams                 |
| 🏭 Industrial   | 🌊 10 Year Inundation Boundary |
| 🏠 Lodging  | 🌊 25 Year Inundation Boundary |
| 🏠 Single Family Home - Year round                                | 🌊 50 Year Inundation Boundary |
| 🏠 Mobile Home - w/out foundations (on slab)                      | ▭ Regional Boundary           |
| 🏠 Multi-family Home - Duplex or Apartment building               | ▭ Study Towns                 |
| 🏠 Other: Residential   | ▭ Town Boundaries             |
| 👥 Public Gathering   |                               |
| 📞 Public Telephone   |                               |
| 🏠 Temporary Structure  |                               |
| 🏠 Other  |                               |
| ☢️ Hazardous Materials Storage Facility                          |                               |
| 🏠 Dam  |                               |
| 🌉 Bridge   |                               |
| 🌉 Culvert  |                               |

Created by: CVRPC GIS 4/28/2017  
N:\Region\Projects\2017\CDSBG18\_Flood\Thatcher Brook\Waterbury\_VulnerabilityMap\_Closeup\_West.mxd

Data is only as accurate as the original source materials.  
This map is for planning purposes.  
This map may contain errors and omissions.

# WATERBURY DAM OVERVIEW

NORTH APPROX

Gatehouse and conduit

Emergency Spillway,  
El. 617.5

Principal Spillway  
Tainter Gates, El. 592.0

Spillway discharge  
channel

State Bypass Pipe

Pumphouse, Dewatering  
Well, and "Gorge" Alignment

Waterbury Res., El. 589.5  
(summer pool)

Little River

Green Mountain Power  
Powerhouse El. 443.5

Alignment of Tice  
Drain System

Little River  
State Park

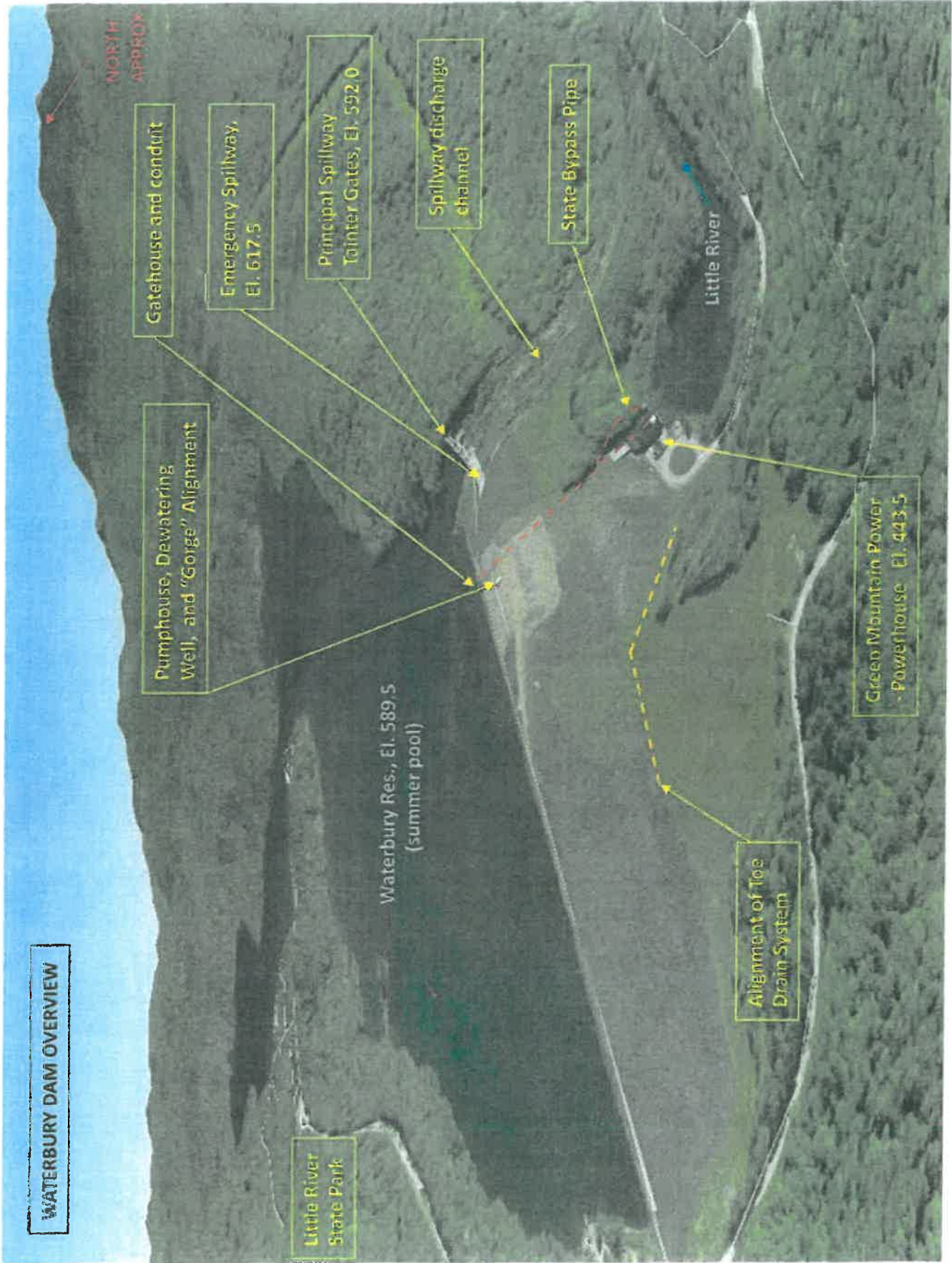

# Dam Inundation Area

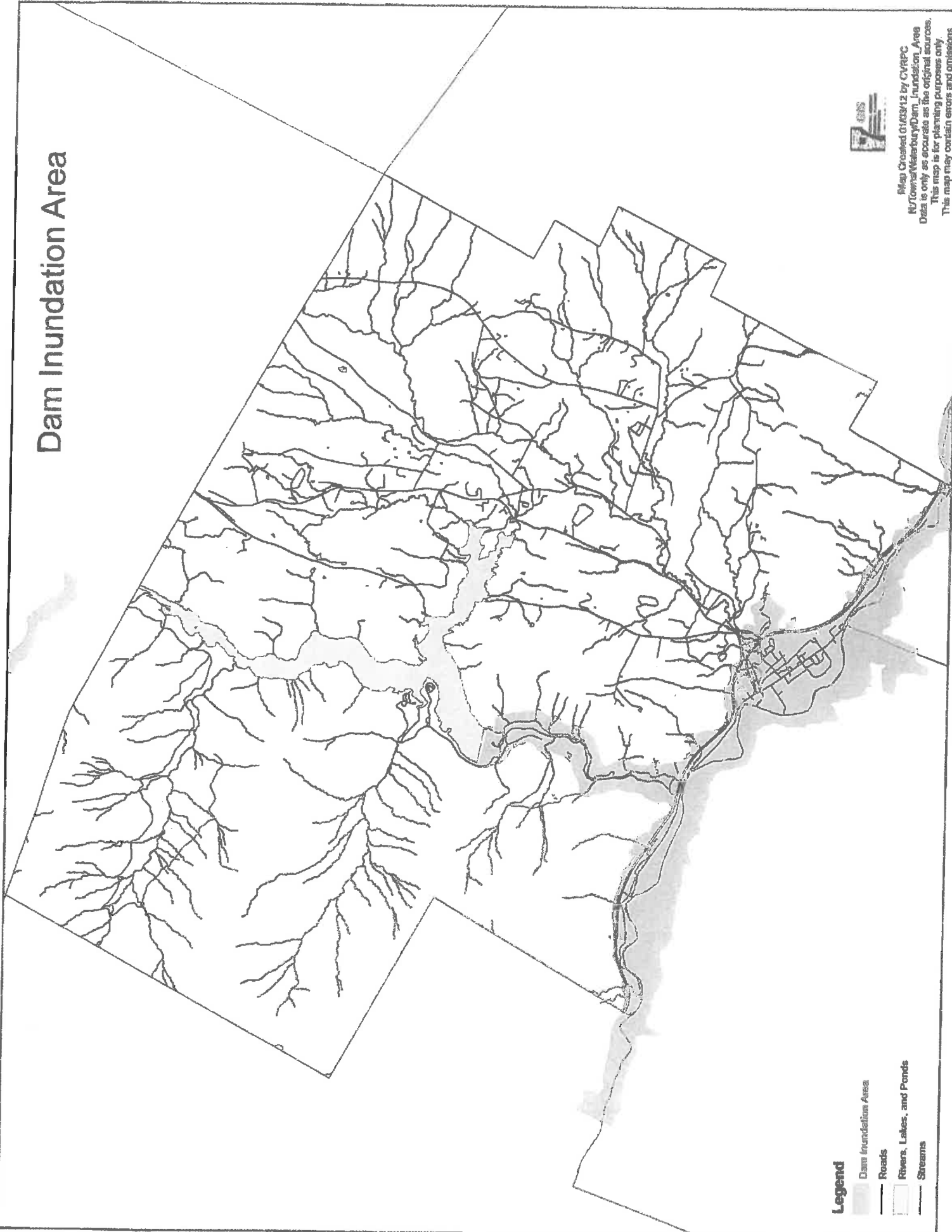

## Legend

- Dam Inundation Area
- Roads
- Rivers, Lakes, and Ponds
- Streams



Map Created 01/03/12 by CV/RPC  
N:\Town\WaterbyDam\_Inundation\_Area  
Data is only as accurate as the original sources.  
This map is for planning purposes only.  
This map may contain errors and omissions.





Bright Futures

DEPARTMENT FOR CHILDREN AND FAMILIES  
CHILD DEVELOPMENT DIVISION

# Child Care Information System

04/26/16 10:53:17 AM

[Home](#)

[Child Care Benefits](#)

[Find a Provider](#)

[Become a Provider](#)

[Resources](#)

[Contact](#)

## Search Provider Directory

Note: if you select an age range or "Accepting Referrals for Child Care," only providers accepting referrals will be listed.

**Provider Name (Last Name/Center Name):**

**Town:**  **Distance(miles):**

**Zip Code:**

**Program Type:**

**Age Categories:**

- Please Select - ▾
- Infant  Preschool
- Toddler  School Age

**Program Participation:**

- Food Program  Early Head Start Program
- Pre-K Program  Head Start Partner Program
- Head Start Program  Early Head Start Partner Program

**Special Services:**

**Accepting Referrals for Child Care:**

**Accreditation or approved prequalified preschool program:**

**Star Level:**

## Search Results

Click on the "Details" link to view a provider's referral information.

Displaying 1-11 of 11 Items

### Provider Name

Y School Age Program at Waterbury

### Contact Information

47 Stowe Street

### Town

Waterbury

### Town Distance

0.0 mi

### Program Type

Licensed Provider

### Last Updated

05/21/2018

[\[Details\]](#)

**Sort by:**

Howes, Penny	Thatcher Brook Primary School Waterbury, VT 05671 City: Waterbury (802)652-8190	Waterbury	0.0 mi	Registered Home	08/03/2018	<a href="#">[Details]</a>
James, Sherrie	54 Lake View Terrace Waterbury, VT 05676 City: Waterbury (802)244-5935	Waterbury	0.0 mi	Registered Home	12/03/2018	<a href="#">[Details]</a>
May, Theresa	236 Spruce Haven Road Waterbury, VT 05677 City: Waterbury Center (802)244-5550	Waterbury	0.0 mi	Registered Home	10/31/2018	<a href="#">[Details]</a>
Thatcher Brook Primary School Preschool Program	89 Sunset Drive Waterbury, VT 05677 City: Waterbury Center (802)244-6733	Waterbury	0.0 mi	Licensed Provider	04/02/2018	<a href="#">[Details]</a>
Hackett, Kelley Jo	47 Stowe Street Waterbury, VT 05676 City: Waterbury (802)244-7195	Waterbury	0.0 mi	Registered Home	08/03/2018	<a href="#">[Details]</a>
Fish, Abigail	340 Fuller Acres Waterbury, VT 05677 City: Waterbury Center (802)355-8281	Waterbury	0.0 mi	Registered Home	12/03/2018	<a href="#">[Details]</a>
Hunger Mountain Children's Center	40 Clover Lane Waterbury, VT 05676 City: Waterbury (802)310-2331	Waterbury	0.0 mi	Licensed Provider	11/01/2018	<a href="#">[Details]</a>
The Children's Early Learning Space	123 South Main Street Waterbury, VT 05676 City: Waterbury (802)244-5544	Waterbury	0.0 mi	Licensed Provider	08/06/2018	<a href="#">[Details]</a>
Nelson, Hallie	397 Main Street Old Duxbury Elementary School Waterbury, VT 05676 City: Waterbury (802)244-5980	Waterbury	0.0 mi	Registered Home	05/08/2018	<a href="#">[Details]</a>
Milia-Sawyer, Ashlee	258 Keltan Heights Waterbury, VT 05677 City: Waterbury Center (802)535-5165	Waterbury	0.0 mi	Registered Home	10/31/2018	<a href="#">[Details]</a>
	1533 US Rte 2 Waterbury, VT 05676 City: Waterbury (802)238-4133	Waterbury	0.0 mi	Registered Home		